



G. KOKKORIS & CO Partnership

CATALOG

Euroframe System

Head Office: 8 Prespas str. Mosxato, 183 46 Athens
tel. 0030 / 210 4822398
fax. 0030/ 210 4822538

Factory : Oinofyta Viotia, Position Kontita
tel.0030 22620 32525
fax. 0030 22620 32690

info@anko.com.gr

www.anko.com.gr

CONTENT

Page 3Assembly Frames
Page 4Guardrails
Page 5Diagonals - End Guardrails - Base Plates
Page 6Steel Decks - Wooden & Steel Toe Boards
Page 7Access Decks
Page 8Stairway - Starting Pieces
Page 9Stairway Guardrails
Page 10Couplers
Page 11Extras
Page 12Order Form

Certification



This form is the 'CERTIFICATION FROM INDUSTRIAL DEPARTMENT' issued by the Hellenic Register of Shipping. It contains technical specifications for steel structures, including references to various standards (EN 1090, EN 10263, EN 10262, EN 10002, EN 10004, EN 10264, EN 10025, EN 10001, EN 10381, EN 10210, EN 10261, EN 10260, EN 10268, EN 10269, EN 10270, EN 10271, EN 10272, EN 10273, EN 10274, EN 10275, EN 10276, EN 10277, EN 10278, EN 10279, EN 10280, EN 10281, EN 10282, EN 10283, EN 10284, EN 10285, EN 10286, EN 10287, EN 10288, EN 10289, EN 10290, EN 10291, EN 10292, EN 10293, EN 10294, EN 10295, EN 10296, EN 10297, EN 10298, EN 10299, EN 10300). It includes fields for 'Name of the client', 'Name of the contractor', 'Name of the manufacturer', 'Name of the inspector', and 'Name of the certifier'. It also features a section for 'Remarks' and a 'Signature' field.

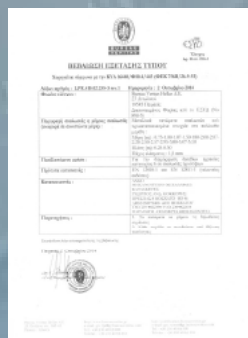

This form is a detailed technical certificate issued by the Hellenic Register of Shipping. It includes a header with the logo of the Hellenic Register of Shipping and the title 'HELLENIC REGISTER OF SHIPPING CERTIFICATION FROM INDUSTRIAL DEPARTMENT'. The form contains sections for 'Name of the client', 'Name of the contractor', 'Name of the manufacturer', 'Name of the inspector', and 'Name of the certifier'. It also includes a section for 'Remarks' and a 'Signature' field. The form is filled with technical details and references to various standards.

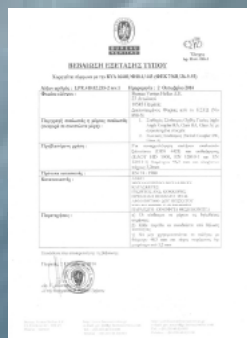

This form is a detailed technical certificate issued by the Hellenic Register of Shipping. It includes a header with the logo of the Hellenic Register of Shipping and the title 'HELLENIC REGISTER OF SHIPPING CERTIFICATION FROM INDUSTRIAL DEPARTMENT'. The form contains sections for 'Name of the client', 'Name of the contractor', 'Name of the manufacturer', 'Name of the inspector', and 'Name of the certifier'. It also includes a section for 'Remarks' and a 'Signature' field. The form is filled with technical details and references to various standards.



This form is a detailed technical certificate issued by the Hellenic Register of Shipping. It includes a header with the logo of the Hellenic Register of Shipping and the title 'HELLENIC REGISTER OF SHIPPING CERTIFICATION FROM INDUSTRIAL DEPARTMENT'. The form contains sections for 'Name of the client', 'Name of the contractor', 'Name of the manufacturer', 'Name of the inspector', and 'Name of the certifier'. It also includes a section for 'Remarks' and a 'Signature' field. The form is filled with technical details and references to various standards.

ASSEMBLY FRAMES
HOT-DIP GALVANIZED



0.73 x 2.00m
Weight - 19.5Kg
Code - EFP73-2



0.73 x 1.50m
Weight - 16Kg
Code - EFP73-15



0.73 x 1.00m
Weight - 12.3Kg
Code - EFP73-1



1.05 x 2.00m
Weight - 21Kg
Code - EFP105-2



1.05 x 1.50m
Weight - 17.5Kg
Code - EFP105-15



1.05 x 1.00m
Weight - 13.8Kg
Code - EFP105-1



1.50m
 Weight - 6.3Kg
 Code - EFPL-15

DOUBLE GUARDRAILS
 HOT-DIP GALVANIZED



2.00m
 Weight - 7.8Kg
 Code - EFPL-2



2.50m
 Weight - 9.3Kg
 Code - EFPL-25



3.00m
 Weight - 11.4Kg
 Code - EFPL-3



1.00m
 Weight - 1.6Kg
 Code - EFBE-1

GUARDRAILS
 HOT-DIP GALVANIZED



1.50m
 Weight - 2.4Kg
 Code - EFBE-15



2.00m
 Weight - 3.2Kg
 Code - EFBE-2



2.50m
 Weight - 4Kg
 Code - EFBE-25



3.00m
 Weight - 4.8Kg
 Code - EFBE-3

DIAGONAL BRACES

HOT-DIP GALVANIZED

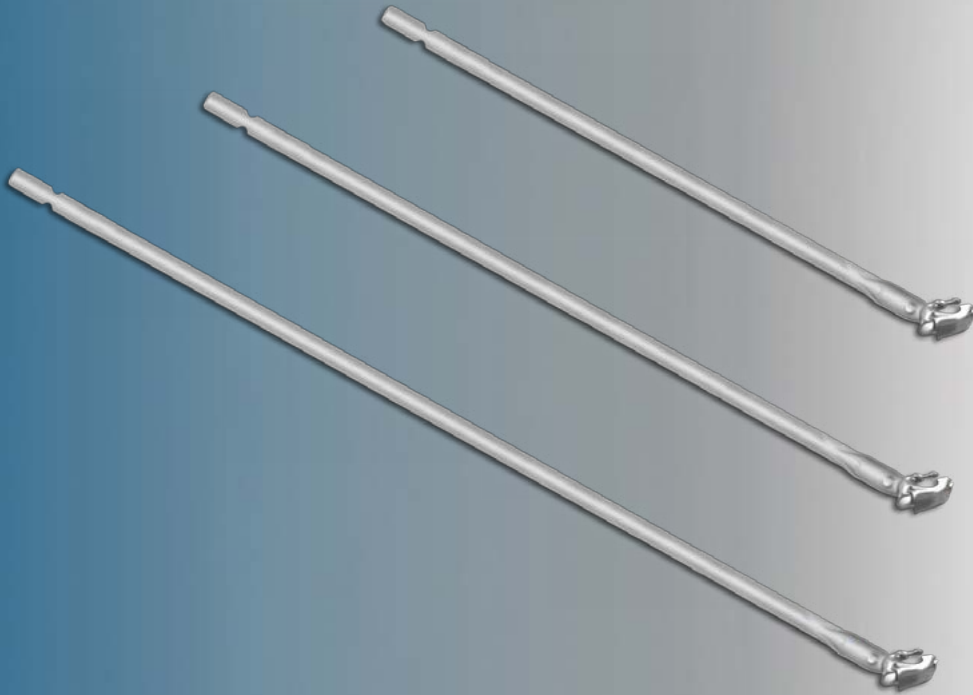

2.00 x 2.00m
Weight - 7Kg
Code - EFD2-2

2.00 x 2.50m
Weight - 7.8Kg
Code - EFD2-25

2.00 x 3.00m
Weight - 8.6Kg
Code - EFD2-3



DOUBLE END GUARDRAIL

HOT-DIP GALVANIZED

0.73m
Weight - 4.2Kg
Code - EFEND-73

1.05m
Weight - 4.4Kg
Code - EFEND-105

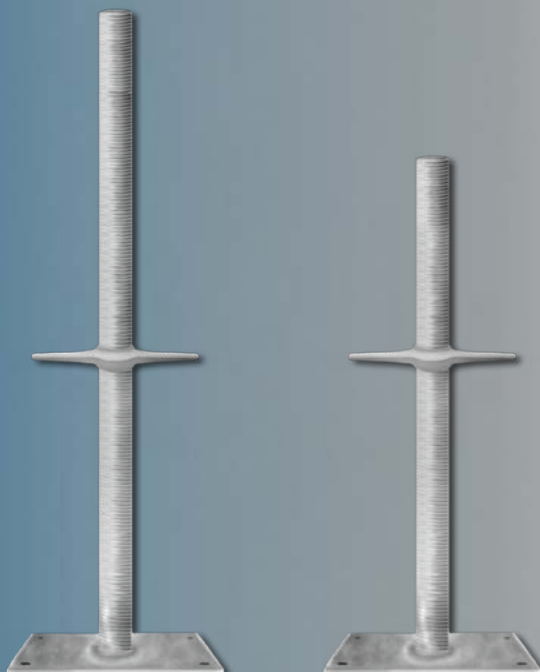

BASE PLATES

HOT-DIP GALVANIZED

Φ38 x 0.6m
Weight - 3.6Kg
Code - PBF38-6

Φ38 x 0.8m
Weight - 4.4Kg
Code - PBF38-8

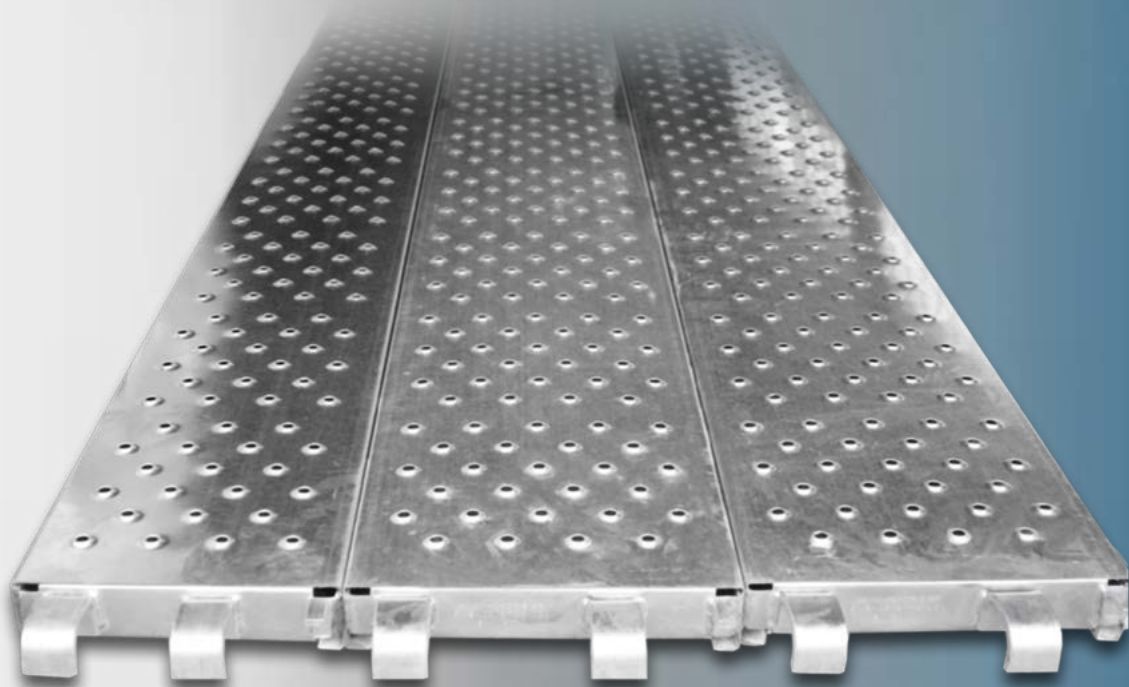

STEEL DECKS
GALVANIZED STEEL

0.30 x 1.0m - Weight - 7.9Kg / Code - MD031	0.30 x 2.5m - Weight - 16.6Kg / Code - MD0325
0.30 x 1.5m - Weight - 10.8Kg / Code - MD0315	0.30 x 3.0m - Weight - 19.5Kg / Code - MD033
0.30 x 2.0m - Weight - 13.7Kg / Code - MD032	



STEEL TOE BOARDS
GALVANIZED STEEL

0.15 x 0.73m - Weight - 1Kg / Code - SBM-073	0.15 x 2.00m - Weight - 3.7Kg / Code - SBM-2
0.15 x 1.05m - Weight - 1.5Kg / Code - SBM-105	0.15 x 2.50m - Weight - 4.6Kg / Code - SBM-25
0.15 x 1.35m - Weight - 2Kg / Code - SBM-135	0.15 x 3.00m - Weight - 5.5Kg / Code - SBM-3
0.15 x 1.50m - Weight - 2.8Kg / Code - SBM-15	



WOODEN TOE BOARDS

0.15 x 0.73m - Weight - 1.6Kg / Code - SBW-073	0.15 x 2.00m - Weight - 4.6Kg / Code - SBW-2
0.15 x 1.00m - Weight - 2.2Kg / Code - SBW-1	0.15 x 2.50m - Weight - 6Kg / Code - SBW-25
0.15 x 1.05m - Weight - 2.2Kg / Code - SBW-105	0.15 x 3.00m - Weight - 6.7Kg / Code - SBW-3
0.15 x 1.50m - Weight - 3Kg / Code - SBW-15	

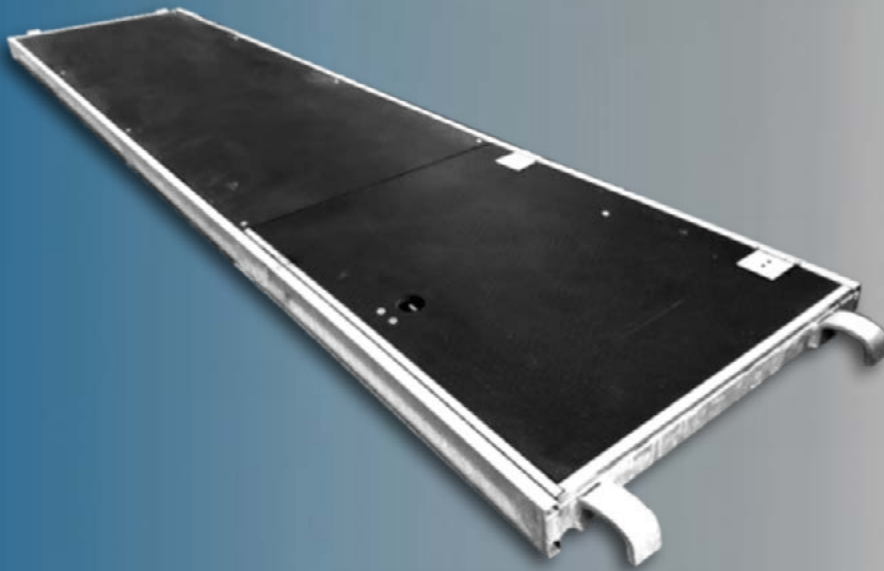

**ACCESS DECKS WOOD &
INTEGRATED LADDER**

(O-hatch type)

GALVANIZED STEEL

0.60x 2.5m - Weight - 22Kg
Code - MKW06-25

0.60x 3.00m - BAΠΟΣ - 26Kg
Code - MKW06-3

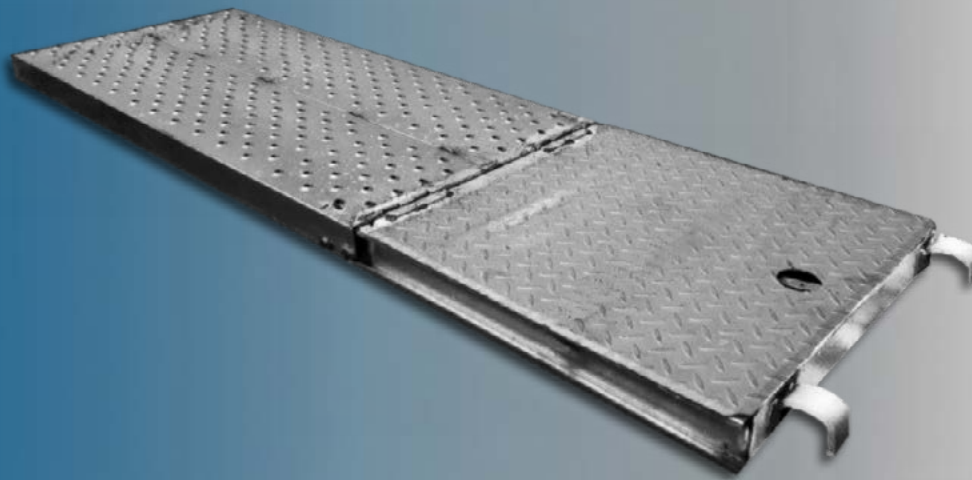

ACCESS DECKS (O-hatch type)

GALVANIZED STEEL

0.60x 2.00m - Weight - 27Kg
Code - MKP06-2

0.60x 2.5m - Weight - 32.5Kg
Code - MKP06-25

0.60x 3.00m - Weight - 38Kg
Code - MKP06-3

LADDER

HOT-DIP GALVANIZED



Weight - 7Kg / Code - SKALG

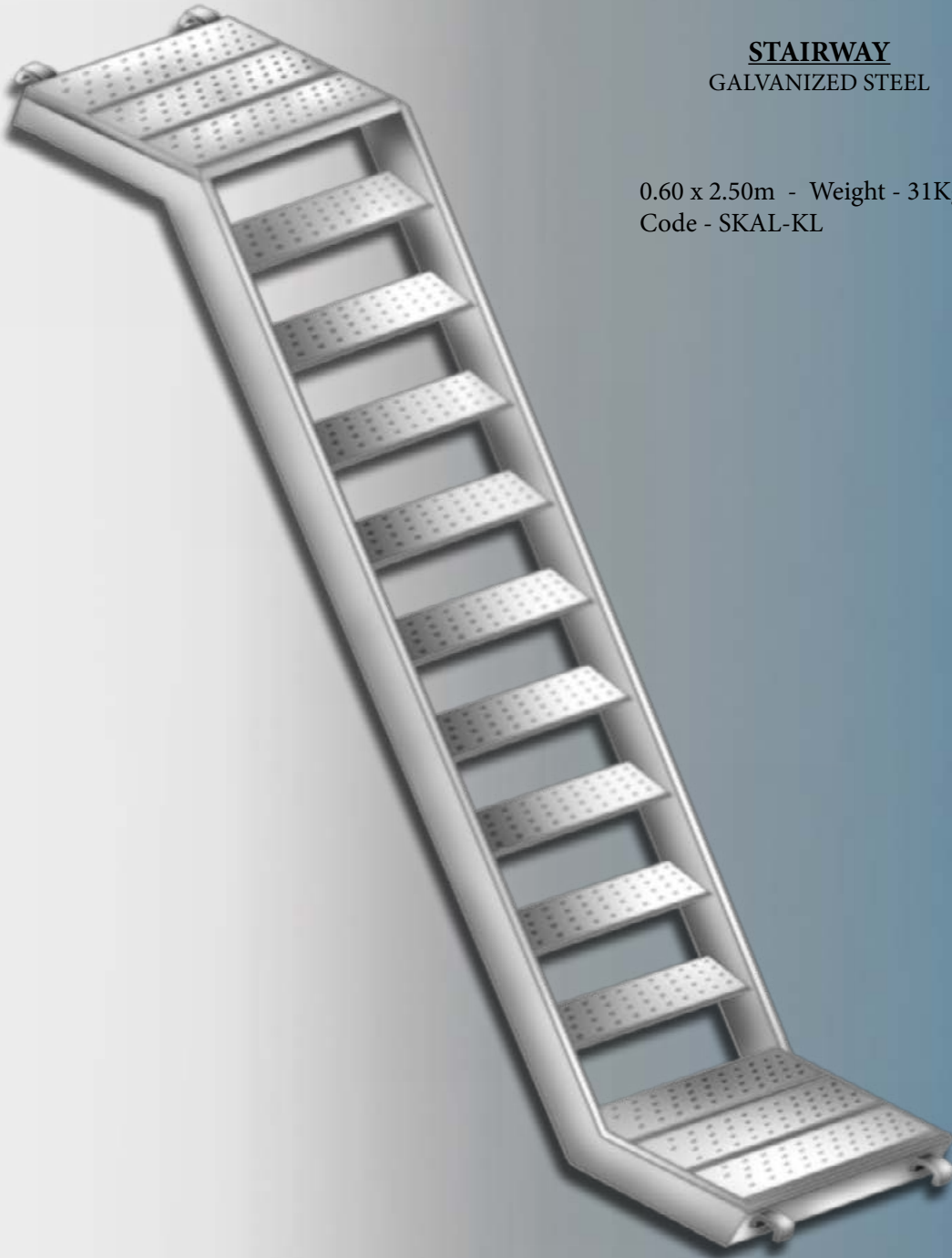

STAIRWAY
GALVANIZED STEEL

0.60 x 2.50m - Weight - 31Kg
Code - SKAL-KL

STAIRWAY STARTING PIECES
HOT-DIP GALVANIZED



0.73m - Weight - 3Kg / Code - PCS-KL73



1.05m - Weight - 4Kg / Code - PCS-KL105

EXTERNAL STAIRWAY GUARDRAIL
HOT-DIP GALVANIZED

2,5m / Weight - 12Kg / Code - KP-EX



INTERNAL DOUBLE STAIRWAY GUARDRAIL
HOT-DIP GALVANIZED

Weight- 14Kg / Code - KP-ES





HALF COUPLER (HEAVY DUTY)
ZINC PLATED STEEL

Weight - 0.55Kg / Code - SF-MBT



PUT-LOCK COUPLER (HEAVY DUTY)
ZINC PLATED STEEL

Weight - 0.55Kg / Code SF-KBT



GUARDRAIL COUPLER (HEAVY DUTY)
ZINC PLATED STEEL

Weight - 0.6Kg / Code SF-MPBT



SWIVELLING COUPLER (HEAVY DUTY)
ZINC PLATED STEEL

Weight - 1.1Kg / Code SF-RBT



RIGHT ANGLE COUPLER (HEAVY DUTY)
ZINC PLATED STEEL

Weight - 1.1Kg / Code SB-SBT

WALL TIE
HOT-DIP GALVANIZED

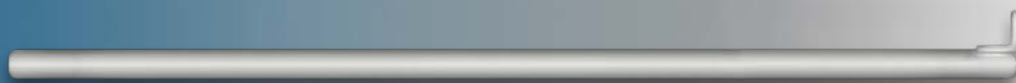

1.00m - Weight - 4Kg / Code - SDG-1



0.5m - Weight - 2.5Kg / Code - SDG-05



SAFETY PIN
ZINC PLATED STEEL

Weight - 0.1Kg / Code - PA-M



PIN 8mm

ZINC PLATED STEEL

Weight - 0.1Kg / Code - PA-A



CLAMPABLE ROSETTE

ZINC PLATED STEEL

Weight - 1Kg
Code - RODG



SPIGOT

BLACK

Weight - 0.1Kg
Code - MA-GL

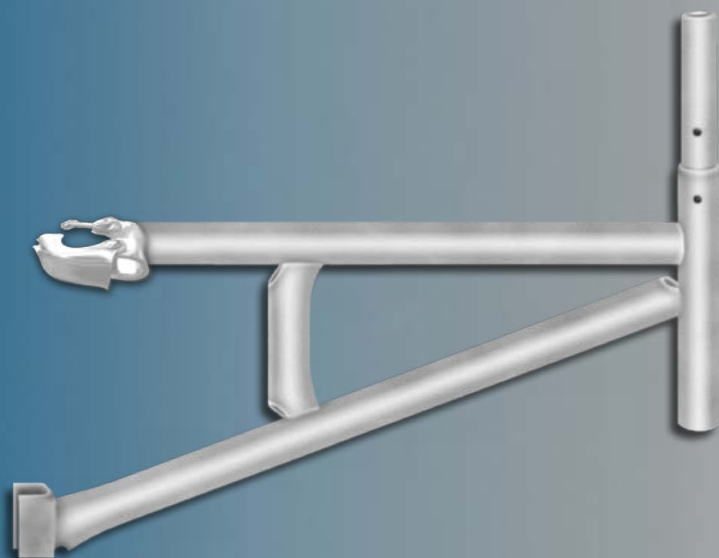

CONSOLE BRACKET
HOT-DIP GALVANIZED

0.36m - Weight - 4Kg
Code - PR-36

0.73m - Weight - 6.5Kg
Code - PR-73

ORDER FORM

Company _____

Tel. _____ email _____

CODE	ITEM	QUANTITY
EFP73-1	ASSEMBLY FRAME 0.73 x 1.0m	
EFP73-15	ASSEMBLY FRAME 0.73 x 1.5m	
EFP73-2	ASSEMBLY FRAME 0.73 x 2.0m	
EFP105-1	ASSEMBLY FRAME 1.05 x 1.0m	
EFP105-15	ASSEMBLY FRAME 1.05 x 1.5m	
EFP105-2	ASSEMBLY FRAME 1.05 x 2.0m	
EFPL-15	DOUBLE GUARDRAIL 1.5m	
EFPL-2	DOUBLE GUARDRAIL 2.0m	
EFPL-25	DOUBLE GUARDRAIL 2.5m	
EFPL-3	DOUBLE GUARDRAIL 3.0m	
EFBE-1	GUARDRAIL 1.0m	
EFBE-15	GUARDRAIL 1.5m	
EFBE-2	GUARDRAIL 2.0m	
EFBE-25	GUARDRAIL 2.5m	
EFBE-3	GUARDRAIL 3.0m	
EFD2-2	DIAGONAL BRACES 2.0 x 2.0m	
EFD2-25	DIAGONAL BRACES 2.0 x 2.5m	
EFD2-3	DIAGONAL BRACES 2.0 x 3.0m	
EFEND-73	DOUBLE END GUARDRAIL 0.73m	
EFEND-105	DOUBLE END GUARDRAIL 1.05m	
PBF38-6	BASE PLATES Φ 38 x 0.6m	
PBF38-8	BASE PLATES Φ 38 x 0.8m	
MD031	STEEL DECKS 0.30 x 1.0m	
MD0315	STEEL DECKS 0.30 x 1.5m	
MD032	STEEL DECKS 0.30 x 2.0m	
MD0325	STEEL DECKS 0.30 x 2.5m	
MD033	STEEL DECKS 0.30 x 3.0m	
SBM-73	STEEL TOE BOARD 0.15 x 0.73m	
SBM-105	STEEL TOE BOARD 0.15 x 1.05m	
SBM-135	STEEL TOE BOARD 0.15 x 1.35m	
SBM-15	STEEL TOE BOARD 0.15 x 1.50m	
SBM-2	STEEL TOE BOARD 0.15 x 2.0m	
SBM-25	STEEL TOE BOARD 0.15 x 2.5m	
SBM-3	STEEL TOE BOARD 0.15 x 3.0m	
SBW-73	WOODEN TOE BOARD 0.15 x 0.73m	
SBW-105	WOODEN TOE BOARD 0.15 x 1.05m	
SBW-135	WOODEN TOE BOARD 0.15 x 1.35m	
SBW-15	WOODEN TOE BOARD 0.15 x 1.50m	
SBW-2	WOODEN TOE BOARD 0.15 x 2.0m	
SBW-25	WOODEN TOE BOARD 0.15 x 2.5m	
SBW-3	WOODEN TOE BOARD 0.15 x 3.0m	

CODE	ITEM	QUANTITY
MKW06-25	ACCESS DECK (WOOD&LADDER) 0.60 x 2.5m	
MKW06-3	ACCESS DECK (WOOD&LADDER) 0.60 x 3.0m	
MKP06-2	ACCESS DECK 0.60 x 2.0m	
MKP06-2.5	ACCESS DECK 0.60 x 2.5m	
MKP06-2	ACCESS DECK 0.60 x 3.0m	
SKALG	LADDER	
SKAL-KL	STAIRWAY 0.60 x 2.5m	
PCS-KL73	STAIRWAY STARTING PIECE 0.73m	
PCS-KL105	STAIRWAY STARTING PIECE 1.05m	
KP-EX	EXTERNAL STAIRWAY GUARDRAIL	
KP-ES	INTERNAL STAIRWAY GUARDRAIL	
SF-MBT	HALF COUPLER	
SF-KBT	PUT-LOCK COUPLER	
SF-MPBT	GUARDRAIL GOUPLER	
SF-RBT	SWIVELLING COUPLER	
SF-SBT	RIGHT ANGLE COUPLER	
SDG-05	WALL TIE 0.5m	
SDG-1	WALL TIE 1.0m	
PA-M	SAFETY PIN	
PA-A	PIN 8mm	
RODG	CLAMPABLE ROSETTE	
MA-GL	SPIGOT	
PR-36	CONSOLE BRACKET 0.36m	
PR-73	CONSOLE BRACKET 0.73m	

For special dimensions fill in the following table, the code or the item and the dimensions.

CODE/ITEM	DIMENSIONS

Contact us at:

info@anko.com.gr

anko.central@gmail.com